

TIMBERGROVE MANOR SECTION TEN

A 20.081 ACRE TRACT OF LAND OUT OF THE JOHN REINERMAN SURVEY, HARRIS COUNTY, TEX.
 SCALE: 1" = 100'

G & L ENGINEERING CO.
 DONALD L. LLOYD OWNER
 W.M. GOTTULA CO-OWNER
 78 LOTS
 5 BLKS.

40287 A

FILED FOR RECORD AT
 3:52 P.M. DECEMBER 17 1938
 W. D. MILLER
 Notary Public
 Harris County, Texas

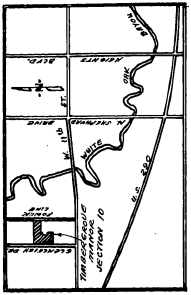
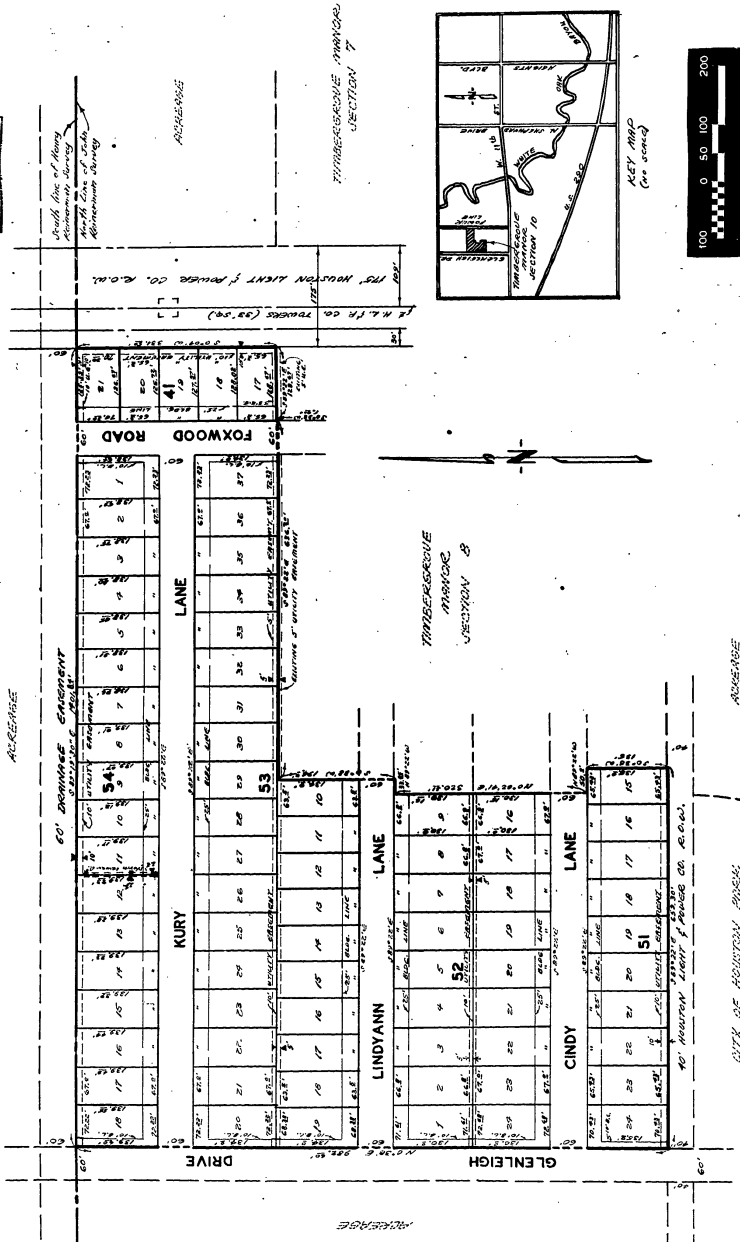

STATE OF TEXAS
 COUNTY OF HARRIS

We, the City of Houston, Texas, do hereby certify that the within instrument was duly recorded in my office on this 18th day of August, 1938.

Given under my hand and seal of office, this 18th day of August, 1938.

W. D. Miller
 Notary Public

W. D. Miller
 Notary Public

W. D. Miller
 Notary Public

W. D. Miller
 Notary Public

W. D. Miller
 Notary Public

W. D. Miller
 Notary Public

W. D. Miller
 Notary Public

W. D. Miller
 Notary Public

There is no defect in the within instrument as recorded in my office on this 18th day of August, 1938.

Given under my hand and seal of office, this 18th day of August, 1938.

W. D. Miller
 Notary Public

W. D. Miller
 Notary Public

W. D. Miller
 Notary Public

W. D. Miller
 Notary Public

W. D. Miller
 Notary Public

W. D. Miller
 Notary Public

W. D. Miller
 Notary Public

W. D. Miller
 Notary Public

W. D. Miller
 Notary Public

W. D. Miller
 Notary Public